

REQUEST FOR SERVICE:

This section reports on the primary function of Emergency Medical Services, which is to provide ambulance transportation for sick and injured residents. The first table indicates the number of calls "Year to Date" by priority.

- CODE 1** A call that can be deferred without impact to the patient, i.e. going home from the hospital for a visit.
- CODE 2** A call that must be done at a certain time due to an appointment, i.e. bringing a patient to the hospital for diagnostics tests at 09:00.
- CODE 3** A call that is urgent because the patient needs medical attention but life or limb is not at risk, i.e. a simple broken leg.
- CODE 4** A call for life and death emergency or unknown situation.
- CODE 8** A call where the ambulance is asked to stand by at a specific location, i.e. a fire call.

CODE	Jan	Feb	Mar	Apr	May	Jun	July	Aug	Sep	Oct	Nov	Dec	YTD
1	3	5	7	4	2	5	8	4	2	8	8	4	60
2	50	18	25	19	28	26	31	22	35	32	24	55	365
3	9	8	3	10	8	10	15	7	8	10	8	9	105
4	59	27	50	50	54	33	51	55	54	45	39	58	575
8	2	3	2	12	11	11	4	8	11	5	4	3	76
Total	123	61	87	95	103	85	109	96	110	100	83	129	1181

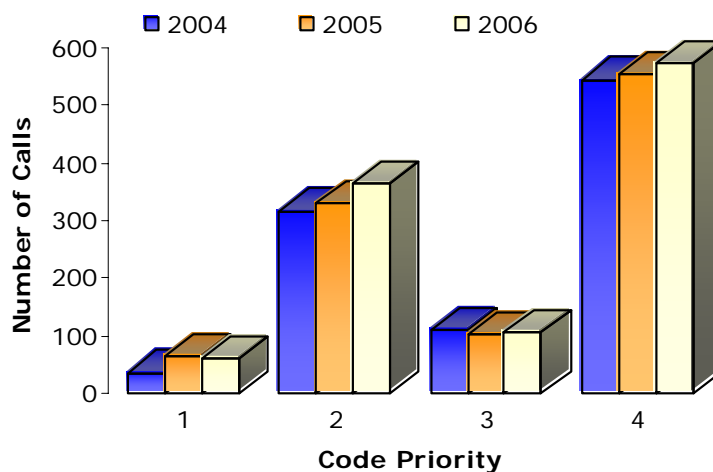

90TH PERCENTILE AND AVERAGE RESPONSE TIMES:

The Ministry of Health and Long Term Care has legislated that response times must be equal to or better than prior to 1997 when the Local Services Realignment initiative was announced. Although MOH-LTC requires only an across the district measurement, we monitor response times in each geographic community. 90th percentile means that 90 percent of the Code 4 calls were responded to in less than the posted time.

1996 DISTRICT 90TH PERCENTILE: 12:41 minutes
SERVICE LEVEL: Basic Life Support

TOWN OF BEARDMORE

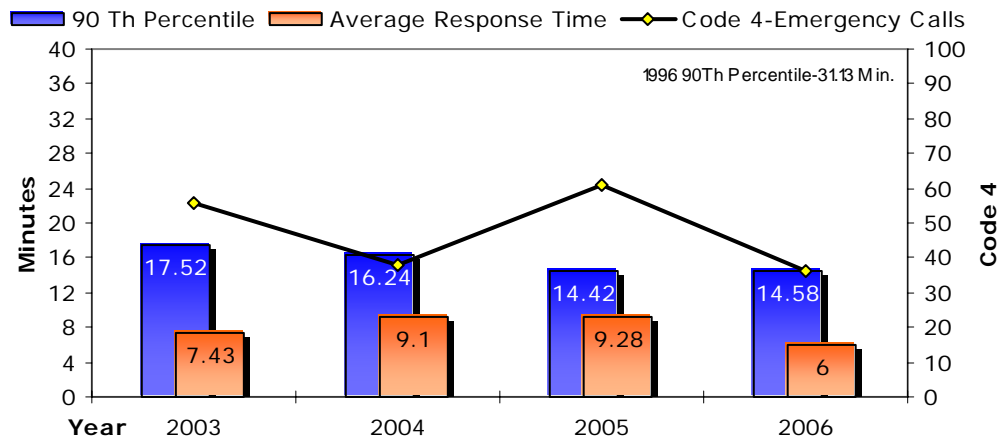

TOWN OF GERALDTON

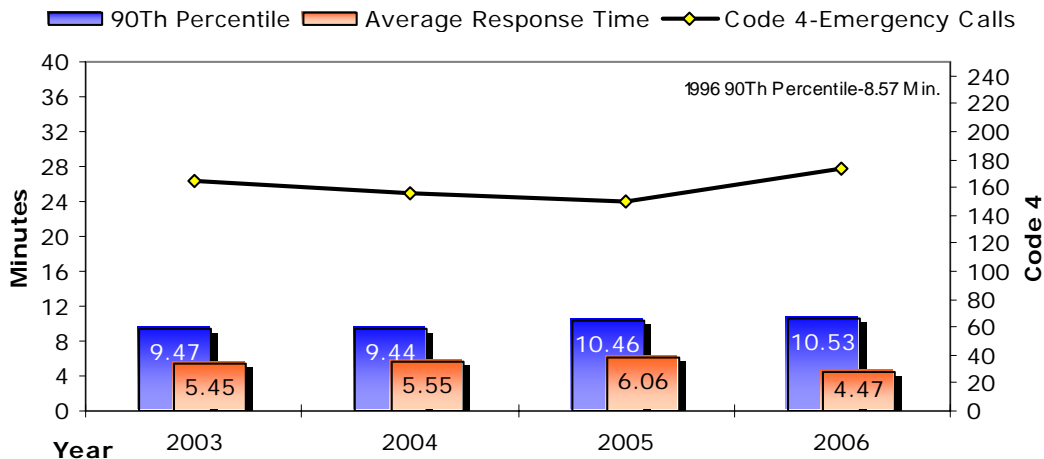

TOWN OF LONGLAC

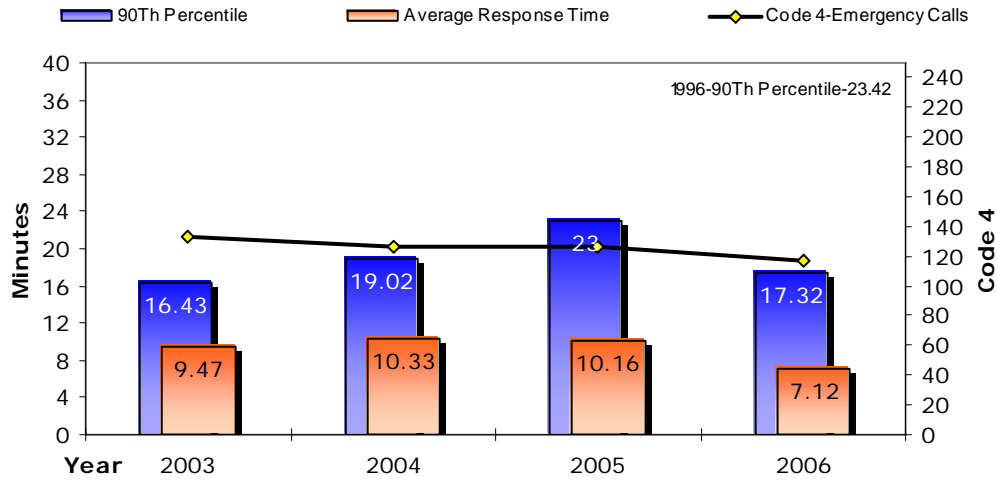

TOWN OF NAKINA

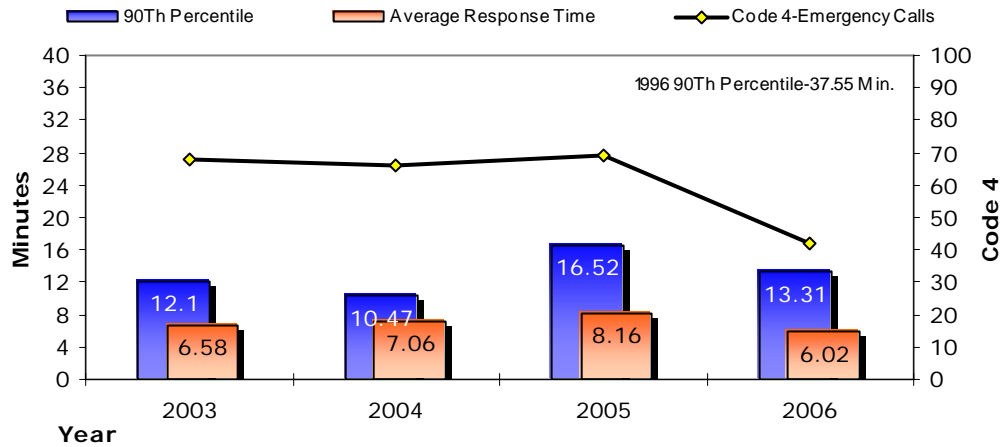

www.SuperiorNorthEMS.com

90TH PERCENTILE REACTION TIMES FROM NOTIFICATION TO DEPARTURE FROM STATION:

Superior North EMS monitors how quickly staff responds to emergencies while on duty and, if applicable, while on-call away from the station. Target time for on-site is 90 seconds and for on-call it is 8 minutes.

Beadmore Station

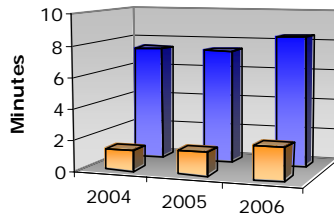

	2004	2005	2006
On Site	1.36	1.53	2.09
On Call	7.42	7.4	8.43

Geraldton Station

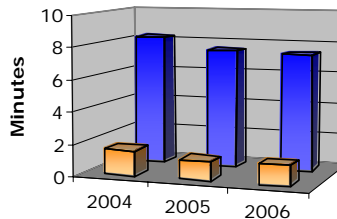

	2004	2005	2006
On Site	1.57	1.21	1.25
On Call	8.26	7.52	7.4

Longlac Station

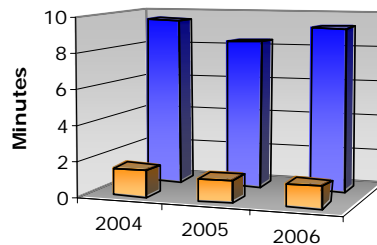

	2004	2005	2006
On Site	1.51	1.23	1.22
On Call	9.53	8.39	9.26

Nakina Station

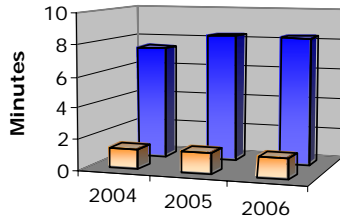

	2004	2005	2006
On Site	1.28	1.4	1.31
On Call	7.4	8.3	8.29

STAFFING REPORT:

Beardmore Station

Approved staffing complement: 3 full-time 4 part-time

Geraldton Station

Approved staffing complement: 4 full-time 3 part-time

Longlac Station

Approved staffing complement: 3 full-time 2 part-time

Nakina Station

Approved staffing complement: 3 full-time 4 part-time

STAFFING PATTERN:

Beardmore, Longlac, & Nakina Stations

On site hours: 10
Off-site hours: 14

Geraldton Station

On site hours: 12
Off-site hours: 12





2006 REPORT FOR GREENSTONE

SUPERIOR NORTH EMERGENCY MEDICAL SERVICES

DOWNSTAFFING:

Beardmore (hours)	Jan	Feb	Mar	Apr	May	Jun	Jul	Aug	Sep	Oct	Nov	Dec
Downstaffing Total	0	0	0	0	3.8	2.97	0	.08	0	5.17	0	2
Fully Downstaffed	0	0	0	0	0	0	0	0	0	0	0	0
Total – First Response	0	0	0	0	3.8	2.97	0	.08	0	5.17	0	2

Geraldton (hours)	Jan	Feb	Mar	Apr	May	Jun	Jul	Aug	Sep	Oct	Nov	Dec
Downstaffing Total	0	0	0	0	0	0	0	0	0	0	0	0
Fully Downstaffed	0	0	0	0	0	0	0	0	0	0	0	0
Total – First Response	0	0	0	0	0	0	0	0	0	0	0	0

Longlac (hours)	Jan	Feb	Mar	Apr	May	Jun	Jul	Aug	Sep	Oct	Nov	Dec
Downstaffing Total	0	0	0	0	0	0	0	0	0	0	0	0
Fully Downstaffed	0	0	0	0	0	0	0	0	0	0	0	0
Total – First Response	0	0	0	0	0	0	0	0	0	0	0	0



2006 REPORT FOR GREENSTONE
SUPERIOR NORTH EMERGENCY MEDICAL SERVICES

Nakina (hours)	Jan	Feb	Mar	Apr	May	Jun	Jul	Aug	Sep	Oct	Nov	Dec
Downstaffing Total	0	0	.83	0	2.13	4.33	0	0	0	61.2	0	0
Fully Downstaffed	0	0	0	0	2.13	0	0	0	0	0	0	0
Total – First Response	0	0	.83	0	0	4.33	0	0	0	61.2	0	0

FLEET REPORT:

Beardmore Station

Total kilometers raveled: 17,125
 One 2005 Modular Ambulance Chev fleet/Max Type 3

Geraldton Station

Total kilometers raveled: 39,946

Longlac Station

Total kilometers raveled: 29,396

Nakina Station

Total kilometers raveled: 22,917

FACILITY REPORT:

January – June

Beardmore Station

In April the men's and women's showers were fixed. The weather stripping was replaced on garage doors and the electric doors on garage were fixed. In June the carpets were steam cleaned.

Geraldton Station

Routine snow removal in January and February. Phone line added to conference in March. Air conditioner repaired in June.

Longlac Station

Garage door serviced in January. Chimney was replaced and furnace serviced in February. Communication lines were installed in March and in June, there was a spring grounds clean up.

Nakina Station

Nothing to report.



July – December

Beardmore Station

Nothing to report.

Geraldton Station

Nothing to report.

Longlac Station

Nothing to report.

Nakina Station

In November the old button lock on the front door was replaced with an electronic one. Panic bars were installed on the doors in the garage.

TRAINING:

Beardmore Station

January-June

Type: Mandatory Training
Date: May
No. attended: 3
Length: 8 hrs.
Location: Nipigon

July – December

Type: Backboards/Collars/Speed
Date: October
No. attended: 1
Length: 4 hrs.
Location: Nipigon

Type: Helicopter Safety Utilization
Date: October
No. attended: 1
Length: 1 hrs
Location: Nipigon

Type: MRx Training
Date: October
No. attended: 1
Length: 3 hrs.
Location: Nipigon

Type: N95 Fit Testing
Date: October
No. attended: 1
Length: 1 hr.
Location: Nipigon



2006 REPORT FOR GREENSTONE SUPERIOR NORTH EMERGENCY MEDICAL SERVICES

Type: Palliative Care Charts
Date: October
No. attended: 1
Length: .5 hrs.
Location: Nipigon

Type: Tempadots
Date: October
No. attended: 1
Length: .5 hrs.
Location: Nipigon

Type: Vanish Point Syringes
Date: October
No. attended: 1
Length: .25 hrs.
Location: Nipigon

Type: WHMIS
Date: October
No. attended: 1
Length: 1 hr.
Location: Nipigon

Geraldton Station

January-June

Type: IAD, Stiffneck Select Collar
Date: February
No. attended: 1
Length: .5 hrs.
Location: Geraldton

Type: Wilderness Response
Date: March
No. attended: 1
Length: 16 hrs.
Location: Manitowadge

Type: Mandatory Training
Date: May
No. attended: 1
Length: 8 hrs.
Location: Nipigon

Type: Mandatory Training
Date: May
No. attended: 3
Length: 8 hrs.
Location: Geraldton

July – December

Type: Backboards/Collars/Speed
 Date: October
 No. attended: 1
 Length: 4 hrs.
 Location: Nipigon

Type: Helicopter Safety Utilization
 Date: October
 No. attended: 1
 Length: 4 hrs.
 Location: Nipigon

Type: MRx Training
 Date: October
 No. attended: 1
 Length: 3 hrs.
 Location: Nipigon

Type: N95 Fit Testing
 Date: October
 No. attended: 1
 Length: 1 hr.
 Location: Nipigon



Type: Palliative Care Charts
 Date: October
 No. attended: 1
 Length: .5 hrs.
 Location: Nipigon

Type: Vanish Point Syringes
 Date: October
 No. attended: 1
 Length: .25 hrs.
 Location: Nipigon

Type: WHMIS
 Date: October
 No. attended: 1
 Length: 1 hr.
 Location: Nipigon

Type: MRx Training
 Date: December
 No. attended: 1
 Length: 2 hrs.
 Location: Geraldton

Longlac Station

January-June

Type: Wilderness Response
 Date: March
 No. attended: 1
 Length: 16 hrs.
 Location: Manitouwadge

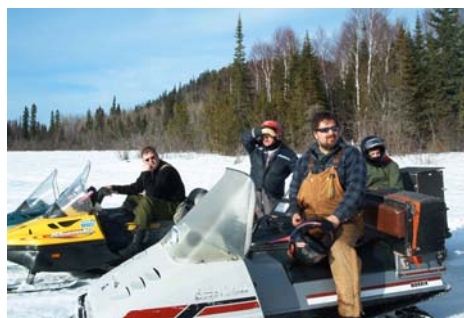

Type: Heartstart MRx
 Date: April
 No. attended: 1
 Length: 1.5 hrs.
 Location: Longlac

Type: Stiffneck Seclect Collar
 Date: April
 No. attended: 1
 Length: 1 hr.
 Location: Longlac



Type: Driver Improvement
 Date: April
 No. attended: 1
 Length: 2 hrs.
 Location: Longlac

Type: Driver Training
 Date: May
 No. attended: 1
 Length: 1.5 hrs.
 Location: Longlac

Type: Mandatory Training
 Date: May
 No. attended: 2
 Length: 8 hrs.
 Location: Geraldton

Type: MRx Training
 Date: May
 No. attended: 1
 Length: 2 hrs.
 Location: Longlac

Type: WHMIS
 Date: May
 No. attended: 1
 Length: 1 hr.
 Location: Longlac

Type: Helicopter Utilization
 Date: April/May
 No. attended: 2
 Length: 1 hr.
 Location: Longlac

July – December

Type: Remedial Training
 Date: December
 No. attended: 1
 Length: 8 hrs.
 Location: Longlac

Nakina Station

January-June

Type: Wilderness Response
 Date: March
 No. attended: 1
 Length: 16 hrs.
 Location: Manitouwadge

Type: Stiffneck Select Collar
 Date: April
 No. attended: 1
 Length: .75 hrs.
 Location: Nipigon

Type: Mandatory Training
 Date: May
 No. attended: 2
 Length: 8 hrs.
 Location: Geraldton

July – December

Type: Backboards, Collars, Speedblocks
 Date: October
 No. attended: 2
 Length: 4 hrs.
 Location: Nipigon



Proudly Serving the People of the District of Thunder Bay

Find out more from our newsletter
 – located at
www.SuperiorNorthEMS.com

Type: Helicopter Safety Utilization
 Date: October
 No. attended: 2
 Length: 1 hr.
 Location: Nipigon

Type: MRx Training
 Date: October
 No. attended: 2
 Length: 3 hrs.
 Location: Nipigon

INJURIES:

Beardmore Station

Lost time: 0
 Medical aid: 0

Geraldton Station

Lost time: 0
 Medical aid: 0

Longlac Station

Lost time: 0
 Medical aid: 0

Nakina Station

Lost time: 0
 Medical aid: 1

PUBLIC RELATIONS:

Beardmore Station

January – June

Nothing to report.

July – December

Nothing to report.

Geraldton Station

January – June

- ✿ Career day – Grade 10 students
- ✿ Interaction with Fire Dept.
- ✿ EMS Week at schools
- ✿ School presentations

July – December

- ✿ July 1st celebrations
- ✿ Fall fair show
- ✿ Career Day – Grade 10
- ✿ Halloween candies distributed to children
- ✿ Babysitter first aid
- ✿ Community helper
- ✿ Christmas parade



Longlac Station

January – June

- * Moosecalack Winterfest participation
- * Fire Department orientation
- * School presentations

July – December

- * CPR course
- * Standard first aid

Nakina Station

January – June

Nothing to report.

July – December

- * Canada Day parade
 - * Bass derby
 - * Library group presentation
 - * Community advisory course
 - * Babysitting course presentation
-

CONTRACTED SERVICES:

Beardmore, Longlac, Nakina Stations

Nothing to report.

Geraldton Station

Nature of event: Assist with the Kasheschewan evacuation
Number of hours: One week in June

INVESTIGATIONS:

Beardmore, Longlac, & Nakina Stations

Substantiated: 0
Unsubstantiated: 0

Geraldton

Substantiated: 1
Unsubstantiated: 0

OTHER INFORMATION:

Beardmore, Geraldton, Longlac, Nakina Stations

Nothing to report.